

A green ceramic sculpture with a triangular shape and a grid of circular indentations. The sculpture is made of a light green material with a slightly textured surface. It has a triangular top and a base that is wider than it is tall. The surface is covered in a grid of small, circular indentations, each with a slightly raised, rim-like edge. The sculpture is set against a plain, light-colored background.

MUSEUM
SCHOOL

CAMERON ART MUSEUM



Winter/Spring 2025 Course Catalog

Slabs in Geometry with Matthew French



Museum School

2024-2025 Winter/Spring Session Course Catalog

REGISTRATION

Online

Visit our [Classes & Workshops](https://CameronArtMuseum.org) page at CameronArtMuseum.org

Phone

(910) 395-5999 ext. 9732

Registration Guidelines

- Students may register online, by phone, or in person. CAM members enjoy discounted tuition.
- Registration is complete and confirmed when payment is received and processed.
- A full refund will be issued when a withdrawal occurs at least one week prior to the start of a class or workshop.
- Students withdrawing between one week and 72 hours from the start of a class or workshop will be given a 50% refund.
- No refunds or transfers will be issued for withdrawals received less than 72 hours before the start time.
- Students who are not in attendance and have not been in touch with the Museum School office will be charged the full price of the class or workshop.
- If class or workshop does not make minimum enrollment, it will be canceled and enrolled students will receive a 100% refund.
- There is a non-refundable CAM Service charge applied to all transactions. This fee helps to cover the museum's overhead, which allows us to continue to serve our community with high-quality exhibitions, public programs, and educational opportunities in the visual arts.

Museum School at Cameron Art Museum was inspired by a tradition which thrived from 1938-1942 at the Wilmington Museum of Art School. The CAM Museum School offers ongoing, high-level art education from qualified professional instructors, who are also working artists in our community. Much like the first museum school in Wilmington, instruction is offered in the fundamentals as well as in more deeply engaged levels, as students are encouraged to develop skills through continued classes and workshops. Unique to Museum School is the museum collection and ever changing exhibitions accessed as teaching tools in classes and weekend workshops. **Students have access to the museum galleries after their class.**



Life Drawing

Facilitators: Donna Moore & September Krueger

CAM Members: \$20 Drop-in
\$72 4-Session Punch Card

Not-Yet Members: \$25 Drop-in
\$90 4-Session Punch Card

Work with professional nude models, following a self-guided format studying the human form - in your medium of choice. A basic understanding of technique and tools is suggested.

AM Life Drawing

Mon, Jan 13-May 19
9:30 AM - 12 PM

*Class Breaks Jan 20 and Apr 14

PM Life Drawing

Wed, Jan 15- May 21
6:30 - 9 PM

CAM AFTER DARK

*The Game Changers:
Diebenkorn,
Frankenthaler, and
Rauschenberg*

Thursday, April 10
6:30pm

Illustrated lecture with
guest curator Ben Billingsley
discussing works
in *Game Changers*.



CameronArtMuseum.org
3201 South 17th Street
Wilmington, NC 28412
(910) 395-5999

Youth Studio



Intro to Oil Painting for Kids by Amy Gibson

Pottery for Kids

Instructor: Anne McCombie

Students learn patience and problem solving skills as they form mounds of clay into beautiful art!

Tues, Jan, 7-28, 4-5:30 PM

Youth: Ages 5-8

CAM Members: \$88

Not-Yet Members: \$110

\$15 Supply Fee

Pottery for Kids

Instructor: Anne McCombie

Students learn patience and problem solving skills as they form mounds of clay into beautiful art!

Tues, Mar, 4-25, 4-5:30 PM

Youth: Ages 9-12

CAM Members: \$88

Not-Yet Members: \$110

\$15 Supply Fee

Pottery for Kids

Instructor: Anne McCombie

Students learn patience and problem solving skills as they form mounds of clay into beautiful art!

Tues, Apr, 1-29, 4-5:30 PM

(no class 4/15)

Youth: Ages 9-12

CAM Members: \$88

Not-Yet Members: \$110

\$15 Supply Fee



Scan to register and learn more about Youth Studio offerings

Kids Mixed Media Art Class: Explore Famous Artists

Instructor: Anne McCombie

Each week, we will create a mixed media project inspired by a different artist, using a variety of materials and fun techniques. Spark imagination, build artistic skills and become introduced to the world of art history in a hands on and enjoyable way.

Tues, Feb 4-25, 4-5:30 PM

Youth: Ages 5-8

CAM Members: \$88

Not-Yet Members: \$110



Art Explorers is a program designed for infants, toddlers, and preschoolers, but older siblings are also encouraged to participate in the art-making activities.

Your registration grants access to the program and also includes admission to the museum for the entire day. It is with great honor that Cameron Art Museum pays tribute to Mary Cameron Hoey by naming its most popular and long-standing family program after her.

Upcoming sessions:

- January 9th Mixed: A Colorful Story
- January 23rd: Who was Martin Luther King Jr.?
- February 13th: I Love You Already!
- February 27th Marcel's Mouse Museum
- March 13th: How to Catch a Leprechaun
- March 27th: My Many Colored Days
- April 10th: The Wonderful Things You Will Be
- April 24th: Lines That Wiggle

Registration price:

(unless otherwise specified):
CAM Members: \$5 per child
Not-Yet Members: \$10 per child
Adults & Children 2 & Under: Free

MUSEUM SCHOOL
CAMERON ART MUSEUM

2025 Summer
Kids@Museum
CAMp

June 9-August 22

Check out our website for Summer offerings for half-day art camps for children ages 5-17. Registration opens March 2025

cameronartmuseum.org



Adult Studio



Alla Prima Portrait Class with Amy Gibson

Beginner's Hand-Building

Instructor: Katelyn Guthrie

Learn the basics of ceramic hand building. Projects include: Pinch pots, Slabs and Coil pots.

Tue, Feb 18- Mar 25, 10 AM-1 PM

Adult: Beginner

CAM Members: \$228

Not-Yet Members: \$285

Material Fee \$25

Painting Powerfully & Strong Drawing

Instructor: Jeri Greenberg

Creating strong drawings first then using color, values, & monotoes, we can take the simplest drawing and enhance it. We will be using pastels, pastel pencils, and water-based media.

Tues, Jan 7 - Feb 11, 9 AM- 12 PM

Adult: All Levels

CAM Members: \$232

Not Yet Members: \$290

Supply Fee \$5

Painting a Still Life for Beginners

Instructor: Amy Gibson

Complete an oil painting from first marks to final details. Perfect for beginners.

Tue, Jan 7- Feb 4, 1 PM -4 PM

Adult: Beginners

CAM Members: \$176

Not-Yet Members: \$220

Art of Words

Instructor: Shawna Kenney

Play with various forms of storytelling over a period of 6-week word experiments. We also cover the art of revision, with class culminating in an optional celebratory reading in the gallery.

Wed, Jan 8 - Feb 12, 2 PM- 4 PM

Adult: All Levels

CAM Members: \$140

Not-Yet Members: \$175

Figurative Expression

Instructor: Donna Moore

Bring expressive energy to your Life Drawing Studio practice! Capture form and character of live models through gesture, contour, modeled drawing, and mark-making exercises.

Wed, Jan 8 - Feb 12, 1:30 PM-4:30 PM

Adult: All Levels

CAM Members: \$232

Not-Yet Members: \$290

Model Fee \$45

Beginning Composition for Painters

Instructor: Sheri Farley

Learn how to lead the viewer's eye through your work, and how to create a particular emotion by effective composition.

Thur, Jan 9 - Feb 6, 9 AM - 12 PM

Adult: All Levels

CAM Members: \$176

Not-Yet Members: \$220

Intuitive Painting and Beyond

Instructor: Carolyn Faulkner

Explore your creativity and self-expression using a non-judgmental and free flowing approach to painting.

Wed, Jan 15 - Feb 12, 9:30 AM-12 PM

Adult: All Levels

CAM Members: \$180

Not-Yet Members: \$225

Supply Fee \$20

THE ART OF WORDS

SPRING READING

A Public reading of original work
by museum school writers.

Instructor: Shawna Kenney

SUNDAY APRIL 13, 4:30 - 6 PM

AT THE FUZZY NEEDLE

716 S. 17TH ST, WILMINGTON



Expressive Architecture with Antoinette Vogt

Unity with Variety- Exploring Composition

Instructor: Margie Worthington

Explore how variety of color, value, shape and edges can add interest - or create chaos in your paintings.

Thurs, Jan 16 - Feb 20, 1PM - 4PM

Adult: Intermediate

CAM Members: \$232

Not-Yet Members: \$290

Beginner Pottery

Instructor: Renato Abbate

Learn hand building techniques, including pinch pots, coil, and slab building.

Thur, Jan 16 - Feb 20, 6PM - 9 PM

Adult: All Levels

CAM Members: \$228

Not-Yet Members: \$285

Material fee \$25

Drawing Fundamentals

Instructor: Todd Carignan

This class covers the basics of drawing including where to begin, how to measure, how to create interesting compositions, and how to use light and shadow to create depth & texture.

Thur, Feb 13 - Mar 20, 9 AM-12 PM

Adult: Beginner

CAM Members: \$232

Not-Yet Members: \$290

Expressive Architecture in Pen & Ink

Instructor: Antoinette Vogt

Learn how to capture your favorite architectural subjects in traditional pen & ink from rough sketches to finished drawings.

Thur, Feb 13 - Mar 6, 6 PM-9 PM

CAM Members: \$172

Not-Yet Members: \$215

Drawing Inspired by Nature - Winter Greens & Early Blooms

Instructor: Antoinette Vogt

Improve your drawings through close observation, capturing the details and beauty of Spring plants and blooms.

Tues, Feb 18 - Mar 11, 9 AM-12 PM

Adult: All Levels

CAM Members: \$172

Not-Yet Members: \$215

Oil Painting II

Instructor: Todd Carignan

This class is about refining your painting skills as we get more evolved in color, detail, texture and light.

Tue, Feb 18 - Mar 25, 1 PM-4 PM

Adult: All Levels

CAM Members: \$232

Not-Yet Members: \$290

Beginner Acrylic Painting

Instructor: Carolyn Faulkner

If you want to learn the basics of painting and color, this class is for you! Overview of brushes & acrylic paint, color mixing & color theory.

Wed, Feb 26 - Mar 19, 9 AM-12 PM

Adult: Beginner

CAM Members: \$172

Not-Yet Members: \$215

Supply Fee \$10

Bust Out Drawing

Instructor: Donna Moore

A venture into how experimentation with materials and scale can push us into personal expression.

Wed, Feb 26 - Mar 19, 1:30 PM-4:30PM

Adult: All Levels

CAM Members: \$172

Not-Yet Members: \$215

Supply Fee \$10



Color 101 with Kirah Van Sickle

Evening Pottery

Instructor: Renato Abbate

A Continuation of Beginner Pottery, we will continue to focus on hand building techniques, including pinch, coil and slab building. This class also includes wheel instruction and exploration of glazes.

Thur, Feb 27 - Apr 3, 6 PM - 9 PM

Adult: All Levels

CAM Members: \$228

Not-Yet Members: \$285

Material Fee \$25

Art of Words II

Instructor: Shawna Kenney

Play with various forms of storytelling over a period of 6-week word experiments. We also cover the art of revision, with class culminating in an optional celebratory reading in the gallery.

Wed, Mar 5 - Apr 9, 2 PM - 4 PM

Adult: All Levels

CAM Members: \$140

Not-Yet Members: \$175



Scan to register
and learn more
about Adult
Studio offerings



Georgia O'Keeffe, The White Flower (White Trumpet Flower), 1932, Oil on canvas, 30 x 40 inches, Can Diego Museum of Art

Unity with Variety- Exploring Composition

Instructor: Margie Worthington

Explore how variety of color, value, shape and edges can add interest - or create chaos in your paintings.

Thurs, Mar 6 - Apr 10, 1 PM-4 PM

Adult: Intermediate

CAM Members: \$232

Not-Yet Members: \$290

Color 101: The Post- Impressionist Still Life

Instructor: Kirah Van Sickle

Expand your color language in expressive ways, post impressionists style! Learn about composition, building brush handling confidence while use dynamic color.

Tue, Mar 18 - Apr 8, 9 AM - 12 PM

Adult: All Levels

CAM Members: \$256

Not-Yet Members: \$320

Drawing II

Instructor: Todd Carignan

After taking Drawing Fundamentals, Going past measuring and basic vocabulary, we now move into dealing with composition, narrative, and the elements of design

Thur, Mar 27 - May 1, 9 AM - 12 PM

Adult: Intermediate

CAM Members: \$232

Not-Yet Members: \$290

Illustrated Botanical Journals

Instructor: Antoinette Vogt

Experiment with graphite, pen& ink, colored pencil & watercolor. Relax sketching botanical and broadening your understanding of flowers.

Thur, Mar 27 - Apr 17, 6PM -9 PM

Adult: All Levels

CAM Members: \$172

Not-Yet Members: \$215

Architectural Drawing on Location

Instructor: Antoinette Vogt

Focusing on Wilmington's beautiful architecture, students will develop drawing skills by first understanding perspective then applying those skills drawing on location.

Tue, Apr 1-22, 10 AM -1 PM

Adult: All Levels

CAM Members: \$172

Not-Yet Members: \$215

Alla Prima Portrait Class

Instructor: Amy Gibson

Learn skin ton mixing, value relationships & paint application as well as creating a compelling painting. Paint 4 portraits as well as other fun exercises.

Tue, Apr 1 - 29, 1 PM -4 PM

Adult: All Levels

CAM Members: \$176

Not-Yet Members: \$220

Painting with Black White & Gray

Instructor: Carolyn Faulkner

Learn about shading, blending, layering, tone and value all while creating a beautiful copy of O'Keefe's "Morning Glory with Black"

Wed, Apr 2 - 23, 9 AM - 12 PM

Adult: All Levels

CAM Members: \$172

Not-Yet Members: \$215

\$5 Supply Fee

Shadows and Reflections

Instructor: Jeri Greenberg

Using dramatic lighting, we will explore how "Less is More", and how shapes can tell the whole story in your painting without a lot of detail!

Wed, Apr 9 - 23, 1 PM- 4 PM

Adult: All Levels

CAM Members: \$128

Not-Yet Members: \$160

Beginner Pottery Wrap UP

Instructor: Renato Abbate

This is a 4 week wrap up of Beginner Pottery, continuing to focus on hand building techniques, including pinch, coil, and slab building.

Thur, Apr 10 - May 1, 6 PM - 9 PM

Adult: All Levels

CAM Members: \$168

Not-Yet Members: \$210

\$25 Material Fee

Decorating Techniques

Instructor: Katelyn Guthrie

Learn various decorative techniques for clay. Projects include: Inlay, Sgraffito, and Slip-Transfer.

Tue, Apr 8 - May 6, 10 AM-1 PM

Adult: All Levels

CAM Members: \$228

Not-Yet Members: \$285

\$25 Material Fee



**Scan to register
and learn more
about Adult
Studio offerings**



Workshops



Folk Painting with Judith Chandler

Flying School: Meditation & Mandalas

Instructor: Donna Moore, Lorraine Perry

Meditation, mindfulness writing & mandala making. Center yourself in a positive light as we head into the new year!

Sat, Jan 11, 10:30 AM - 1 PM

Adult: All Levels

CAM Members: \$64

Not-Yet Members: \$80

Wheel Thrown Mugs

Instructor: Katelyn Guthrie

Learn to throw on the potter's wheel & create a finished piece.

Sat, Jan 11-12, 10 AM - 1 PM

Adult: All Levels

CAM Members: \$116

Not-Yet Members: \$145

Growing & Throwing

Instructor: Anne McCombie

Learn clay throwing techniques while creating an inner dialog of kindness & self-love.

Tue, Jan 14, 10 AM - 1 PM

Adult: All Levels

CAM Members: \$60

Not-Yet Members: \$75

Beginning Watercolor

Instructor: Tina Maloch

Learn beginning techniques to build a strong foundation in watercolor.

Supplies are provided.

Sat, Jan 18, 10 AM-1 PM

Adult: All Levels

CAM Members: \$52

Not-Yet Members: \$65

Supply Fee \$20

Four Seasons of a Journal

Instructor: Catherine Cross

Build a larger book structure, with various printing processes, painting, the nature of poetry and hand lettering.

Sun, Jan 19, 10 AM - 3 PM

Adult: All Levels

CAM Members: \$84

Not-Yet Members: \$105

Supply Fee \$20

Introduction to the Wheel

Instructor: Matthew French

Learn that you can succeed on a potter's wheel! We will easily transform cylinders into cups and bowls.

Sat, Jan 25 & Feb 1, 10 AM - 1 PM

Adult: All Levels

CAM Members: \$116

Not-Yet Members: \$145

Supply Fee \$15

Wipe Out Portraits

Instructor: Amy Gibson

Using the wipe out method is a great way to create an under painting for a full color painting or a finished work of art.

Sat, Jan 25, 10 AM - 4 PM

Adult: All Levels

CAM Members: \$100

Not-Yet Members: \$125

Supply Fee \$10



Birds in Watercolor with Janice Castiglione

Hand-Built Nesting Bowls

Instructor: Anne McCombie

Create your own set of nesting bowls that are beautiful & functional using hand building and glazing techniques

Tues & Thurs, Jan 28 & 30

10 AM - 12 PM

Adults: All Levels

CAM Members: \$76

Not-Yet Members: \$95

Birds in Watercolor

Instructor: Janice Castiglione

Intentional Camera Movement is a great way to create wonderful abstract images.

Sat & Sun, Feb 1 & 2, 10 AM - 4 PM

Adult: All Levels

CAM Members: \$172

Not-Yet Members: \$215

Growing & Throwing

Instructor: Anne McCombie

Learn clay throwing techniques while creating an inner dialog of kindness & self-love.

Tue, Feb 4, 10 AM - 1 PM

Adult: All Levels

CAM Members: \$60

Not-Yet Members: \$75



Scan to register
and learn more
about Adult
Studio offerings

HUMBLE JUMBLE

ART SALE
Saturday, April 12
10 am-4 pm

**Works from over 30 local
artists - including artists
from CAM's Museum School
& Museum Shop.
Proceeds benefit Cameron
Art Museum**

\$5 Admission
includes a chance to win CAM
goodies and membership!



CameronArtMuseum.org • 3201 S 17th Street
Wilmington, NC • 910.395.5999

Ceramic Tabletop Fountains

Instructor: Matthew French

Make a tabletop fountain that will do well around the home to bring gentle elements of bubbling water to life.

Sat. Mar 29-Apr 5, 10 AM - 2 PM

Adult: All Levels

CAM Members: \$116

Not-Yet Members: \$145

Supply Fee \$35

Paint a Portrait With 3 Colors

Instructor: Amy Gibson

Boost your portrait painting confidence by using 3 colors. Focus on essentials, making your painting experience more enjoyable and less intimidating.

Sat, Mar 29, 10 AM - 4 PM

Adult: All Levels

CAM Members: \$100

Not-Yet Members: \$125

Hand Paper Making

Instructor: Catherine Cross

Embark on a hands-on journey into paper making with local plant fibers. Learn to identify & process plants, using pressing, pulping & drying textured papers.

Fri-Sun, Apr 4 - 6, 10 AM - 4 PM

Adult: All Levels

CAM Members: \$232

Not-Yet Members: \$290

Supply Fee \$20

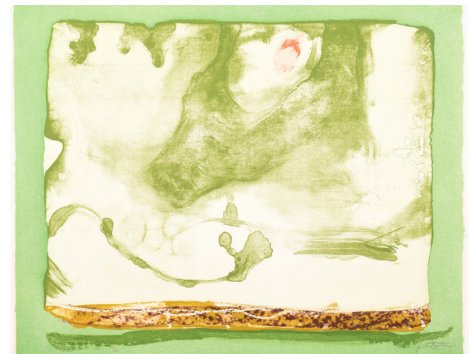

Helen Frankenthaler (American, 1928-2011)
Tiger's Eye, 1987
Color etching, aquatint, lithograph and silkscreen
print on HMP handmade paper
Collection of Cameron Art Museum
Belden Collection



**Scan to register
and learn more
about Adult
Studio offerings**



Painting People in Watercolor with Todd Carignan

Landscape Photography

Instructor: Alan Cradick

Learn how to photograph the landscape as we explore the coastal forest and riverfront at Carolina Beach State Park. We'll meet the following day at CAM to share our work.

Wed-Thur, Apr 9 - 10, 10 AM - 2 PM & 12 PM - 2 PM

Adult: All Levels

CAM Members: \$52

Not-Yet Members: \$65

Sketching & Painting Carnivorous Plants

Instructor: Carolyn Faulkner

Learn to how to break down complex shapes into simpler forms as well as color mixing and creating vibrant hues for layering, depth and textures. First class is at Stanley Rehder Carnivorous Plant Garden where we will take photos and sketch.

Fri - Sun, Apr 25-27, 10 AM - 2 PM

Adult: All Levels

CAM Members: \$140

Not-Yet Members: \$175

Hand Built Teapots

Instructor: Anne McCombie

Create a functional ceramic teapot using hand building techniques and personalizing them with textures & patterns.

Sat & Sun Apr 26&27, 10 AM-12 PM

Adult: All Levels

CAM Members: \$76

Not-Yet Members: \$95

Paint Like the Masters: Helen Frankenthaler

Instructor: Kirah Van Sickle

Helen Frankenthaler's color field painting style is expressive, nature & landscape inspired. Explore color and abstracting with brushes and alternative tools. Medium will be acrylic on watercolor paper.

Sun, May 4, 10 AM-4 PM

Adult: All Levels

CAM Members: \$112

Not-Yet Members: \$140

Supply Fee \$5

Painting People in Watercolor

Instructor: Todd Carignan

Using photographs and models, we will be discussing anatomy, faces and proportions as well as how to put figures into your paintings.

Tues - Thur, May 6 - 8, 10 AM - 4 PM

Adult: All Levels

CAM Members: \$196

Not-Yet Members: \$245

Model Fee \$25

Dynamic & Delicate

Instructor: Donna Moore

Open up to one of art's most forgiving traditional mediums. A versatile tool for loose sketching, completing a polished drawing, or adding dynamic expressive punch in mixed media.

Sat-Sun, Mar 10-11, 10 AM - 4 PM & 12PM-4PM

Adult: All Levels

CAM Members: \$120

Not-Yet Members: \$150

Supply Fee \$5

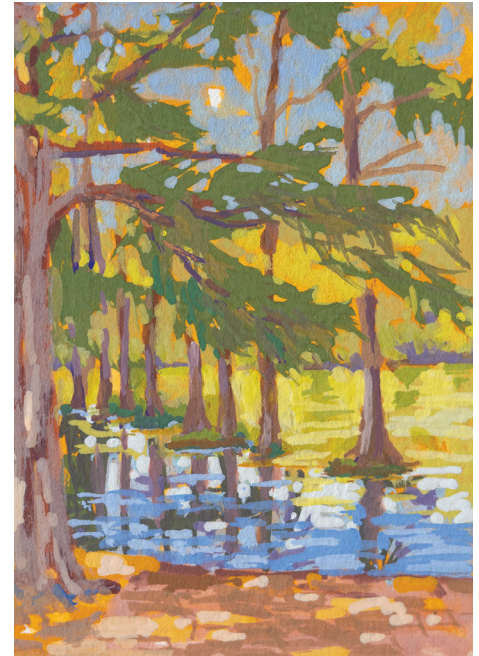

THE CAPE FEAR AREA PAINTED: The Art of Jodie Rippy

Exhibition Opening & Book Event

March 30, 2025, 2 pm
Reception Hall

Explore the beauty and charm of the Cape Fear region through the eyes of renowned local artist Jodie Rippy. This exhibition showcases vibrant gouache (opaque watercolor) works depicting the area's historical and coastal landmarks, from Poplar Grove to Bald Head Island.

Coinciding with the release of Rippy's new book, *The Cape Fear Area Painted*, the collection features exquisitely detailed miniature works ranging from 4 x 6 inches to just 1 x 1.5 inches - a scale that has captivated the artist for decades. Don't miss this intimate tribute to the region we call home!

Image: Jodie Wrenn Rippy (American, b. 1951) Greenfield Lake, 2019 Gouache On Loan from the Artist Photographer Peter Artemenko

Asian Paper Manipulation: Momigami & Joomchi

Instructor: Jan Wutkowski

Create beautifully delicate looking 2D & 3D pieces of art using Asian mulberry papers and a Momigami process of crushing kozo papers.

Fri, Feb 7, 12 PM - 3 PM

& Sat, Feb 8, 10 AM - 4PM

& Sun Feb 9, 10 AM - 3 PM

Adult: All Levels

CAM Members: \$148

Not-Yet Members: \$185

Camera in Your Pocket

Instructor: Alan Cradick

Explore the native photographic capabilities that are already in your smart phone and tablet to create stunning images.

Sat, Feb 8, 10 AM - 1 PM

Adult: All Levels

CAM Members: \$52

Not-Yet Members: \$65

Memory Capsule Boxes

Instructor: Anne McCombie

Learn hand building techniques to complete a functional memory capsule out of clay. Inspired by the Close to Home exhibit.

Tues, Feb 11, 10 AM - 1 PM

& Thurs, Feb 13, 10 AM - 12 PM

Oct 5, 10 AM - 4 PM

Adult: All Levels

CAM Members: \$116

Not-Yet Members: \$145

Pattern: A Principle of Design

Instructor: Judith Chandler

Explore the captivating world of patterns and Create a 12x12 painting of your design

Sat&Sun, Feb 15 - 16, 10 AM - 2 PM

Adult: All Levels

CAM Members: \$100

Not-Yet Members: \$125

Supply Fee \$20, everything provided

Mini Tapestries

Instructor: Tina Maloch

Learn to prepare the loom for weaving, how to select yarns and various weaving techniques.

Sat & Sun, Feb 22-23, 10 AM-1 PM

Adult: All Levels

CAM Members: \$76

Not-Yet Members: \$95

Supply Fee \$15



Intro to the Pottery Wheel with Matthew French

Slabs in Geometry

Instructor: Matthew French

Use slab built technique to build sculptural forms with an emphasis on geometric shapes.

Sat, Feb 22 & Mar 1, 10 AM-2 PM

Adult: All Levels

CAM Members: \$116

Not-Yet Members: \$145

Supply Fee \$15

Basket Making

Instructor: Shannon Gehen

Learn the process of creating reed baskets. Create up to 3 baskets using basic and intermediate basket making techniques.

Sat & Sun, Mar 1 - 2, 10 AM-2 PM

Adult: All Levels

CAM Members: \$108

Not-Yet Members: \$135

Supply Fee \$25

Street Photography/ Portraits

Instructor: Alan Cradick

Using your smart phone or digital camera, we will delve into the art of street photography and portrait skills.

Tues -Wed, Mar 4 - 5, 10 AM - 12 PM & 11 AM - 1 PM

Adult: All Levels

CAM Members: \$52

Not-Yet Members: \$64

Long Pose Figure Painting

Instructor: Sheri Farley

Clothed models will hold a single pose for the entire session. Instruction will cover anatomy, composition, value and color application.

Fri-Sun, Mar 7 - 9, 10 AM - 4 PM

Adult: All Levels

CAM Members: \$220

Not-Yet Members: \$275

Model Fee \$40

Hand Built Teapots

Instructor: Anne McCombie

Create a functional ceramic teapot using hand building techniques and personalizing them with textures & patterns.

Mon & Wed, Mar 10&12, 10 AM-12 PM

Adult: All Levels

CAM Members: \$76

Not-Yet Members: \$95

Ceramic Birdhouse

Instructor: Shannon Gehen

Use a slab technique to build your very own birdhouse!

Sat-Sun, Mar 15 - 16, 11 AM- 2 PM

Adult: All Levels

CAM Members: \$116

Not-Yet Members: \$145

Folk Painting

Instructor: Judith Chandler

Create a 12x18 Chinese art style of paintings using repeated shapes and bright colors that depict scenes from everyday life. We will use gouache & other water based paints.

Fri-Sat, Mar 21 - 23, 11 AM-2 PM

Adult: All Levels

CAM Members: \$136

Not-Yet Members: \$170

Supply Fee \$10

Nature-Inspired Slab-Built Bowls & Vessels

Instructor: Anne McCombie

Create beautiful, nature inspired bowls and vessels out of clay using a slab building technique.

Wed, Mar 26 & April 9, 10AM - 12 PM

Adult: All Levels

CAM Members: \$76

Not-Yet Members: \$95



Hand Papermaking with Catherine Cross



OPEN STUDIO SESSIONS

Open Studio is a creative space where current Museum School attendees can continue to work, experiment, and develop their skills with support from a teaching artist.

Participants engage in a social act of creativity, sharing ideas and observations. Receive guidance, critique and inspiration in a small group setting at CAM.

Attend one or more Open Studio session on Fridays this winter!

Adult: All Levels
 CAM Member \$20
 Not-yet Member \$25

Morning Open Studio
Friday, January 10-31

9:30am-12PM
 Instructor: Jeri Greenberg

Friday, February 7-28

9:30am-12PM
 Instructor: Amy Gibson

Afternoon Open Studio
Friday, January 10-31

1:30-4pm or Friday,
Friday, February 7-28
 1:30-4pm
 Instructor: Ashley Rowland



CameronArtMuseum.org
 3201 South 17th Street
 Wilmington, NC 28412
 (910) 395-5999

Hours

Tues-Sun: 10 AM-5 PM
 Thurs: Open late until 9 PM
 Closed Mondays and Holidays

Follow Us

-  @CameronArtMuseum
-  @camartmuseum
-  @Cameron Art Museum
-  @Cameronartmuseum



CAMCafe.org
 (910) 777-2363

Hours

Lunch: Tues-Fri 11 AM-2 PM
 Dinner: Thurs 5 PM-8 PM
 Brunch: Sat & Sun 10 AM-2 PM

Follow Us

-  @CAMCafe1
-  @cam.cafe



This project was supported by the N.C. Arts Council, a division of the Department of Natural and Cultural Resources



Double the Plate, Double the Fun Workshop with Donna Moore & Antoinette Vogt. Photo credit: Alan Cradick

YOU BELONG

Become a CAM Member Today!

Enjoy Incredible Art

Receive a full year of free admission to the museum and discover interesting and inspiring exhibitions.

Take Advantage of Member Discounts

Save on Museum Shop purchases, Museum School classes, kids' programs, and tickets to public programs and special events!

Have Fun with Friends

As a members, you'll be invited to exclusive parties, exhibition previews, and special events.

Stay Informed

Get the scoop with our e-newsletter.

Make a Difference

Become a volunteer. Be proud of supporting CAM, the premier art museum in all of southeastern North Carolina.

For more information or to join, visit our **Membership** page at **CameronArtMuseum.org**